Navidad, navidad
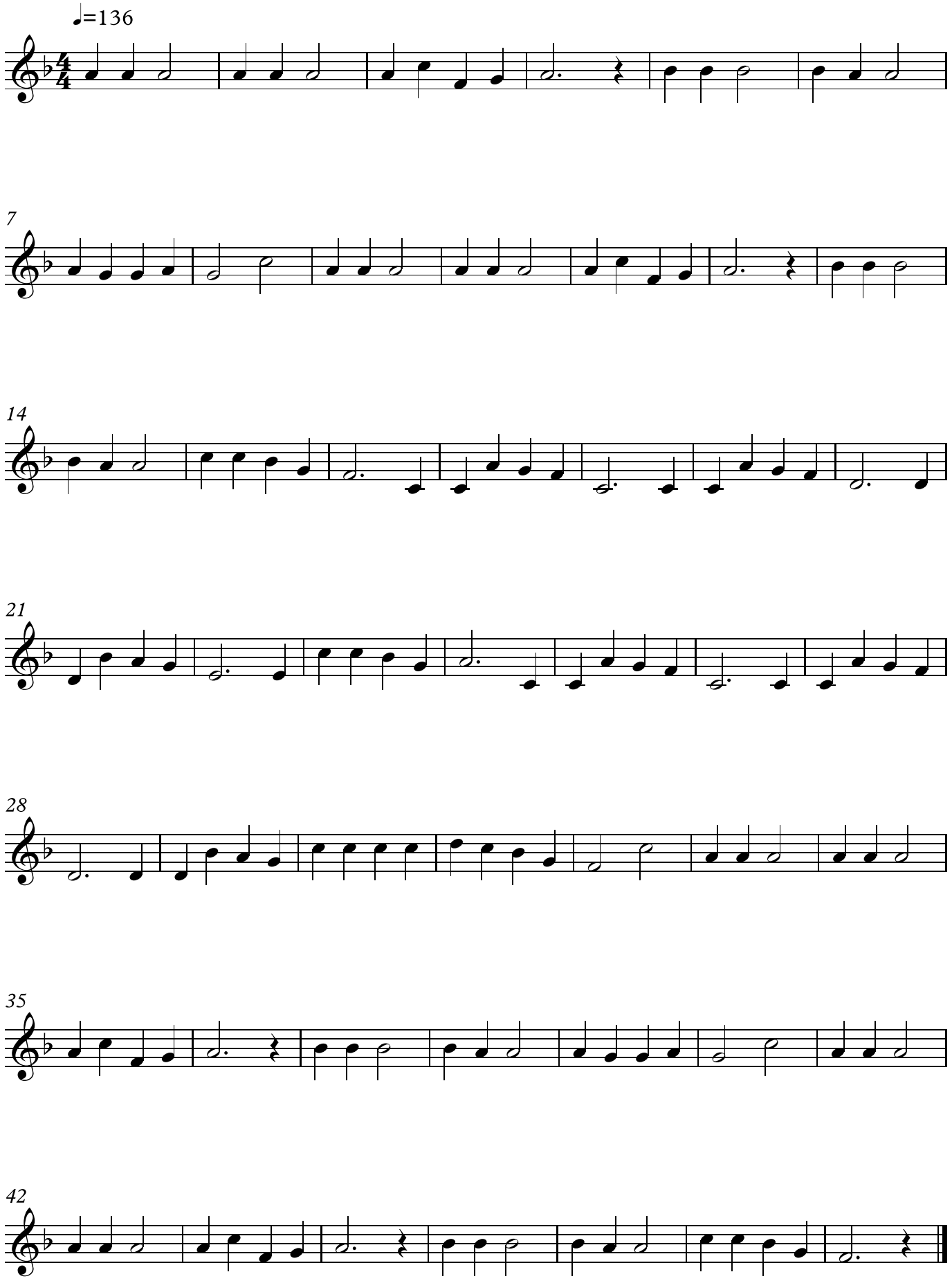
Instrumentos en Do